

Clwyd Area Organisation & Contact Directory

01/05/2023

Who is who, what they do and how to get in touch

This document aims to...

Provide a clear understanding of the structural levels of the Area and who does what

Show an organisational chart and contact directory for the Clwyd Area

Make it easy to know who to contact, when, and how to do so

Area organisation

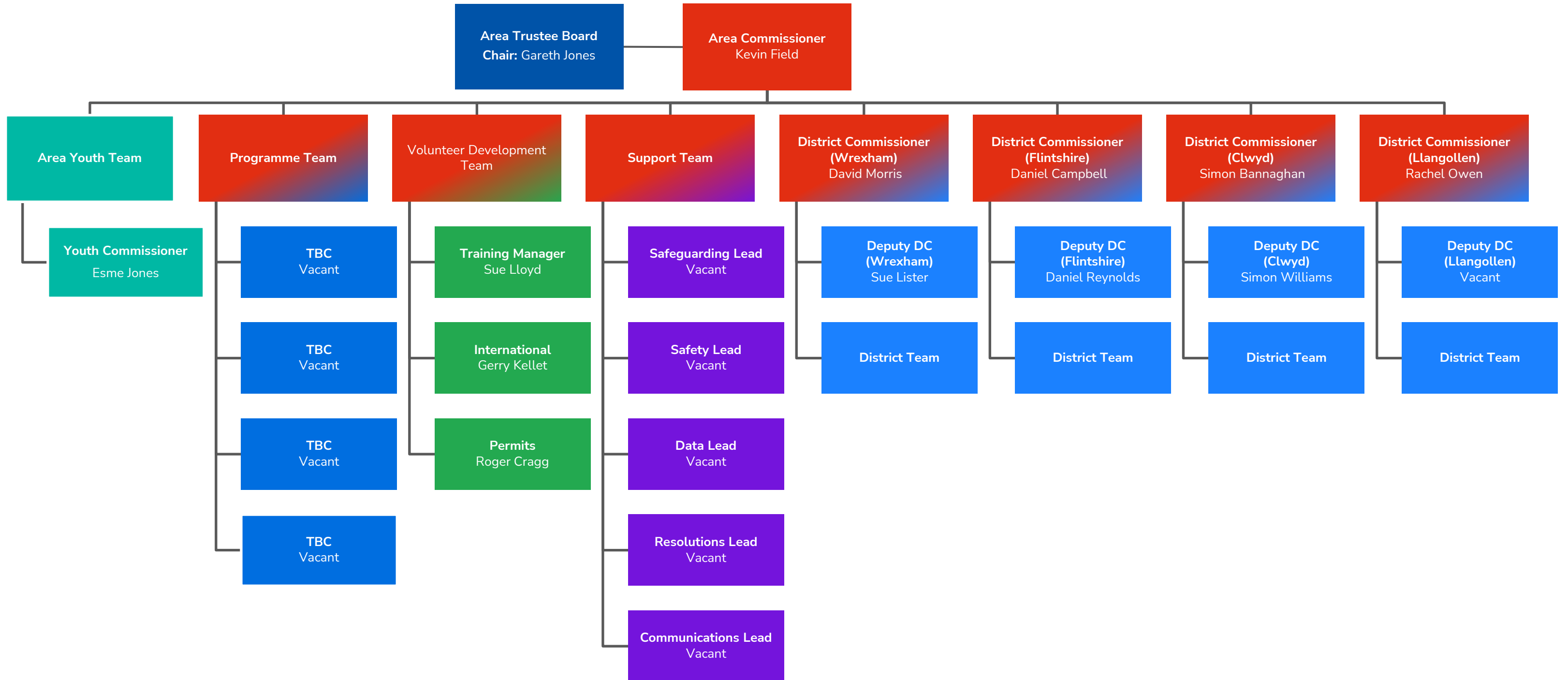

What does each level of the Area focus on?

Clwyd Area *Strategic focus*

The Area's role is to provide support and guidance for the Districts and Groups. Its focus is on the bigger picture, the implementation of initiatives and guidance from Scouts HQ, and the delivery of support, activities and events better achieved at scale. It does this through sub-teams such as volunteer development, support, programme etc. The Area is responsible for the provision of volunteer learning and training.



Wrexham, Llangollen, Flintshire and Vale of Clwyd Districts *Operational focus*

The District's role is to provide support and guidance for the Groups in the Districts area. Each District has its own leadership and support structure, focusing on ensuring a quality Scouting experience in all Groups. It is not uncommon for certain members of a District leadership team to be part of the Area team to help provide critical experience and subject experts to a wider audience.



Groups *Local focus*

Groups provide the on-the-ground delivery of a quality Scouting experience to young people. They are supported in this by the District they belong to and, ultimately the Area for larger scale activities and events.

What does each part of the Area team do?

Area Trustee Board

Led by Area Chairperson

Makes decisions, carries out administrative tasks, and provides executive oversight and professional challenge to ensure that the best quality Scouting experience can be delivered in the Area.

Area Leadership Team

Led by Area Commissioner

Provides leadership to volunteers across the Area and ensures Area teams are fully developed, organised and focussed on supporting programme delivery.

District Leadership Team

Led by District Commissioner

Provides leadership to volunteers at District/Group level and ensures District teams are fully developed, organised and focussed on supporting programme delivery.

Area Youth Team

Led by Area Youth Lead

Provides the critical youth voice to all Area planning, initiatives and activities. Includes all District Youth Leads and a separate Youth Forum led by the Youth Team Lead.

Programme Team

Led by Programme Lead

Supports Scout programmes and delivers events which are most effectively conducted at Area scale.

Volunteering Development Team

Led by Volunteer Development Lead

Ensures all volunteers within Area/District/Group teams have a quality volunteering experience, making it easy for people to join and learn. Organises and provides module learning/training. Enables assessments for volunteers to gain adventurous activity permits.

Support Team

Led by Support Team Lead

Provides the tools and resources to enable Scouts to operate effectively. Manages relationships with external organisations, organise and deliver fundraising events and manages Area level communications/media.

Many Groups and Districts do not have the infrastructure or resources to deliver the more complex parts of the Scouting programme. Working together as a team across the Area, therefore, is to the benefit of all and key to our success.

Let's all work together to deliver the highest quality scouting experience to as many young people and volunteers as possible.

Area directory

Name	Role	Email	Mobile	Contact when you have questions about...
Kevin Field	Area Commissioner	acclwyd@scoutscymru.org.uk	07852 907057	Area strategy and roadmap or suggestions for improvement of Area provision
David Morris	District Commissioner (Wrexham)	dc@wrexhamscouts.org.uk	07779 272340	Scouting in the Wrexham District
Sue Lister	Deputy District Commissioner (Wrexham)	susanlister58@gmail.com	07803 939346	Assists District Commissioner and deputises in their absence
Daniel Campbell	District Commissioner (Flintshire)	dc@flintshirescouts.org.uk	07885 222635	Scouting in the Flintshire District
Daniel Reynolds	Deputy District Commissioner (Flintshire)	ddc@flintshirescouts.org.uk	07825 581750	Assists District Commissioner and deputises in their absence
Simon Bannaghan	District Commissioner (Vale of Clwyd)	simon.bannaghan@btinternet.com	07881 620706	Scouting in the Vale of Clwyd District
Simon Williams	Deputy District Commissioner (Vale of Clwyd)	thirdprestatyngsl@outlook.com	07506 020090	Assists District Commissioner and deputises in their absence
Rachel Owen	District Commissioner (Llangollen)	rachyowen@aol.com	07846 153359	Scouting in the Llangollen District
Vacant	Deputy District Commissioner (Llangollen)	-	-	Assists District Commissioner and deputises in their absence
David Morris	Area Transformation Lead	dc@wrexhamscouts.org.uk	07779 272340	Leading and supporting on the changes from Scouts UK in Scouting across the Area
Vacant	Area Youth Commissioner	esme.jones325@hotmail.com	-	Youth shaped Scouting
Vacant	Team Lead (Programme)	-	-	Advice on effective training programmes, adult learning and leads the programme team
Vacant	Area Training Manager	suelloyd139@gmail.com	07988 069844	Volunteer development/management
Vacant	Team Lead (Support)	-	-	Area/District/Group administration support and advice
Vacant	Communications Lead	-	-	Social media, internal communications and website updates

The new Area structure is based on the structure in development by Scouts HQ that is due to be rolled out in 2023. By adopting this structure early, we are looking ahead to see what is required and planning in advance

This proposed structure could change based on updates from Scouts HQ

If you identify any errors or can suggest any improvements on how this document can be improved, please contact the Area Commissioner at acclwyd@scoutscymru.org.uk

Any updates to this structure will be communicated as soon as possible